

Y U S U K E  
T A G U C H I  
D E S I G N



## YUSUKE TAGUCHI DESIGN

### Yusuke TAGUCHI

**Context Craft Designer,  
Product Designer,  
Creative Director**

ITA\_Yusuke Taguchi è un designer di sviluppo del prodotto che si dedica alla valorizzazione della bellezza intrinseca dei materiali e delle persone attraverso la collaborazione con artigiani, maestri d' arte e autori in Giappone e all' estero. Grazie al suo stretto rapporto con gli artigiani, le sue creazioni nascono con una perfetta armonia tra "fare", "comunicare" e "vendere", dando vita a pezzi evocativi e autentici.

Le sue opere sono state esposte in numerosi eventi di design internazionali come la Milano Design Week e Maison & Objet, con un recente focus sull' applicazione pratica del design nella vita quotidiana. I suoi progetti offrono non solo la possibilità di acquistare prodotti esclusivi, ma anche di interagire direttamente con gli artigiani, creando un ponte tra tradizione e innovazione.

ENG\_Yusuke Taguchi is a product development designer whose work aims to capture and incorporate the intrinsic beauty of mediums and people via Japanese traditional artistry and collaboration with artisans, craftsmen, and authors both domestically and abroad. His close interaction with artisans allows for freedom of expression within the framework of "making" "conveying" and "selling," leading to truly evocative pieces.

Taguchi has exhibited his work at a variety of international design events like Milan Design Week and Masion&Objet where in recent years he has focused his energy on showcasing the practical potential of products in daily life, providing opportunities for consumers to both try out and purchase products, and also interact directly with the artisans that made them.

手仕事と素材の文脈に寄り添い、暮らしに詩的な機能を編み込む

"Radicato nella lavorazione artigianale e nei materiali, intrecciando poesia nella vita quotidiana."

"Rooted in craft and material, weaving poetry into daily life."



**“Si sente un soffio vitale?  
La vita cresce verso il cielo.  
Come una spirale che gira.”**

**“Can you feel a vital breath?  
The life grows towards the sky.  
Like a spiral spinning.”**

title : **IBUKI VASE / Si sente un soffio vitale?**

date : **APR 2024**

location : **FIRENZE ITA**

**Exhibition / Radaelli Fiori , Milan Design Week 2024**

collaboration : **Leonardo Cappellini**

field : **Wooden works**

category : **Product, Branding, Art direction, Space, Movie** 



with  
**Woodturning Artisan  
Firenze/ITALY**

**“An ‘Earthen Glass’  
that encapsulates time in its design,  
seemingly repeating yet never repeating.”**

title : **TIME Recycling Bizen ware series**

**Rocks glass / Beer glass**

date : **JUN 2023**

location : **OKAYAMA JPN**

collaboration : **the continue Co., Ltd.**

field : **Recycling Bizen ware**

category : **Product, Art direction**



with  
**Recycling Bizen ware**  
**Okayama / JAPAN**

“An earthen sake vessel  
that offers a quiet moment  
—stillness poured into form.”

title : **TIME Recycling Bizen ware series**

**Katakuchi sake pourer / Sake cup**

date : **JUN 2023**

location : **OKAYAMA JPN**

collaboration : **the continue Co., Ltd.**

field : **Recycling Bizen ware**

category : **Product, Art direction**



with  
Recycling Bizen ware  
Okayama / JAPAN

“Seen each day, it should feel like a breath  
—fresh, and quietly kind.”

title : **Biore u Arita porcelain design bottle project**

date : **NOV 2024**

location : **Arita, Saga JPN**

collaboration : **Lohaco × Biore u / KAO**

field : **Arita ware**

category : **Coordinator, Original ceramic making assistant**

Movie 

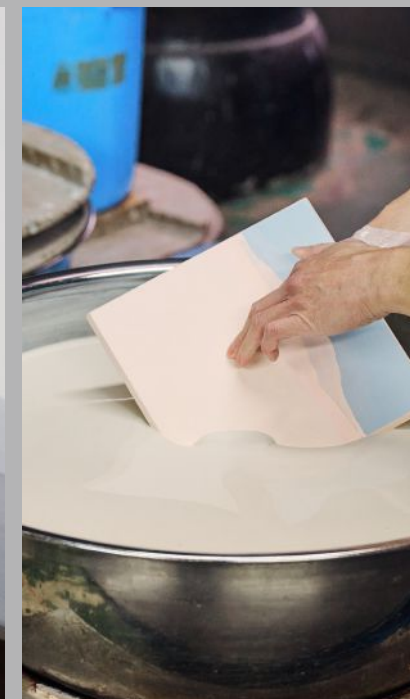

with  
**Arita Porcelain Ware**  
Saga / JAPAN

**“A healing moment,  
with a morning glory that blooms  
in the night light.”**

title : **ASAGAO Lamp**

date : **JUN 2022**

location : **TOKYO JPN**

**Exhibition / Fornace Curti, Milan Design Week 2022**

collaboration : **Nakakin glass**

field : **Edo glass**

category : **Product, Art direction, Graphic, Movie** 



“Where light, glass, and lacquer converge  
—a prism’s graceful refraction brought  
to the table.”

title : **SARYO Chopstick Rest**

date : **JUL 2019**

location : **NAGANO JPN**

collaboration : **Maruyoshi Kosaka**

field : **Kiso Shikki / Japanese Lacquerware Glass**

category : **Product**

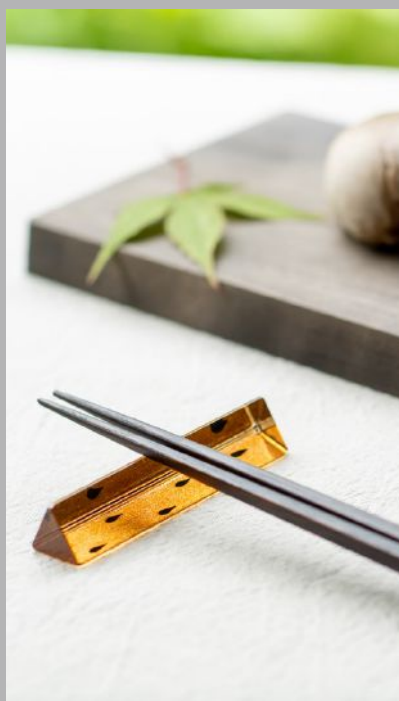

with  
**Kiso Shikki/Lacquerware glass**  
**Nagano / JAPAN**

“The beauty of lacquer,  
layered by the strokes of a brush.”

title : **Shusu Plate**  
date : **JUL 2021**  
location : **NAGANO JPN**  
collaboration : **Maruyoshi Kosaka**  
field : **Kiso Shikki / Japanese Lacquerware Glass**  
category : **Product**



“An encounter between silver and tea.”

title : **Silver tea utensils, Mori no Chakai**

date : **AUG 2023**

location : **TOKYO JPN**

collaboration : **Moriginki Seisakusyo**

field : **Tokyo Silver ware**

category : **Product, Art direction, Movie** 



“Rustle with the wind,  
Dance with the birds,  
and sing with the leaves.

A silverware coffee set  
to savor the authentic taste  
of the water and coffee.

Morino Coffee.”

title : Silvercoffee utensils Mori no coffee

date : OCT 2022

location : TOKYO JPN

collaboration : Moriginki Seisakusyo

field : Tokyo Silver ware

category : Product, Art direction, Movie 



“White,  
a vessel devoted to transition.”



title : SHIKI-ORIORI trays brand

date : MAY 2025

location : Kainan, WAKAYAMA JPN

/ Ristorante HAZAMA, Milano ITA

Fuori Salone Milan Design Week 2025

collaboration : Yamaga Shikki

field : Kishu Lacquer

category : Product, Art direction, Branding, Space, Movie ▶



**“The Art of Upholstery  
Rooted in Equestrian Craftsmanship  
—A Touch of Elegance for Your Entryway.”**

title : **NOIR Lobby Stool**

date : **MAY2025**

location : **Tokyo JPN**

collaboration : **I.S.U house Kamiyanagi**

field : **Tokyo Chair Upholstery**

category : **Product, Art direction, Movie** 



“Uplift the mundane  
with an airy silk sandal.”

title : **Asakusa Kumihimo Sandals**

date : **MAY 2024**

location : **TOKYO JPN**

collaboration : **Kiryudo Ltd.**

field : **Tokyo Kumihimo / Braided Cords**

category : **Product, Art direction, Movie** 



**“The Edo armor  
that has been handed down for many years  
When assembling various techniques  
of Japanese crafts, it becomes an armor  
that wishes for daily vitality and the future.”**

title : **Kacchu watch / Masamune Date**

date : **SEP 2021**

location : **SAITAMA JPN**

collaboration : **Tadayasu / Okoshichu seisakusho**

field : **Edo kacchu**

category : **Product, Art direction, Branding, Movie** 



**“Time will tell  
when Youre ON THE RIGHT TRACK.”**

title : **On the right track watch**

date : **AUG 2015**

location : **BOSTON USA**

collaboration : **PROJECTS**

field : **Wrist watch**

category : **Product**





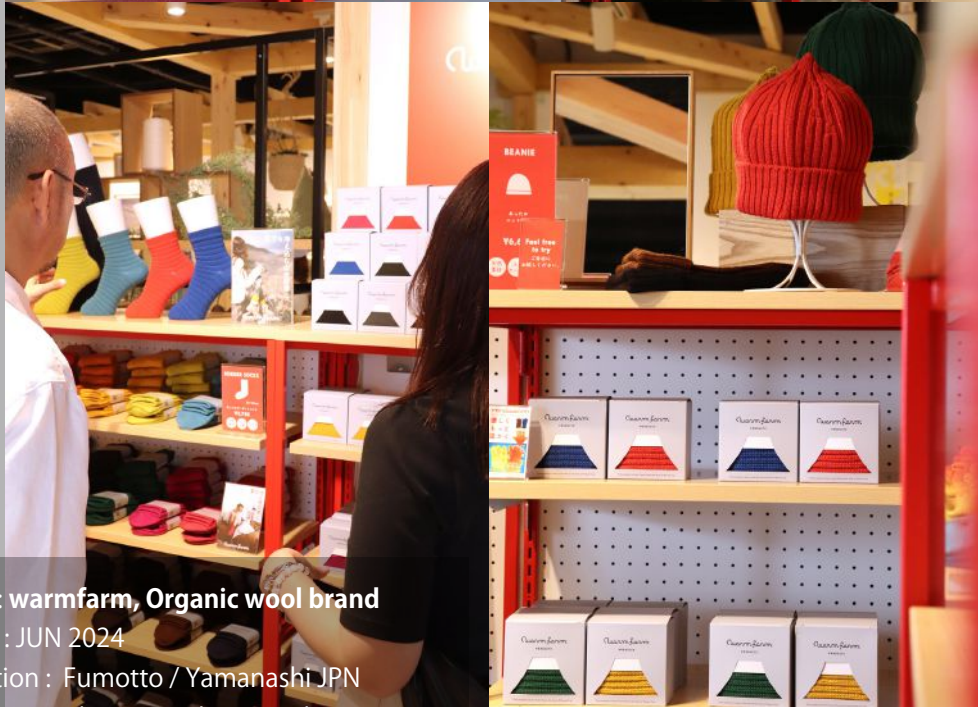

title : TAGUCHI-YA, by Taguchi designed products  
date : 30 NOV 2024  
location : Culture Snack by KOKUYO, Tokyo, JPN

title : warmfarm, Organic wool brand  
date : JUN 2024  
location : Fumotto / Yamanashi JPN  
category : Shop, Branding, Art direction



title : dayse, Life style brand  
date : APR 2023  
location : AEON Toyokawa, AICHI JPN  
category : Shop, Branding, Art direction etc...



title : Kiyoi, body towel & dish cloth brand  
date : OCT 2017  
location : Shizuoka MODI, SHIZUOKA JPN  
category : Shop, Branding, Art direction etc...

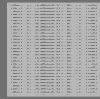

Exhibition



JAPAN CRAFT EXPO 

date : 16-18, JUN 2025

location : EXPO 2025 OSAKA, JPN

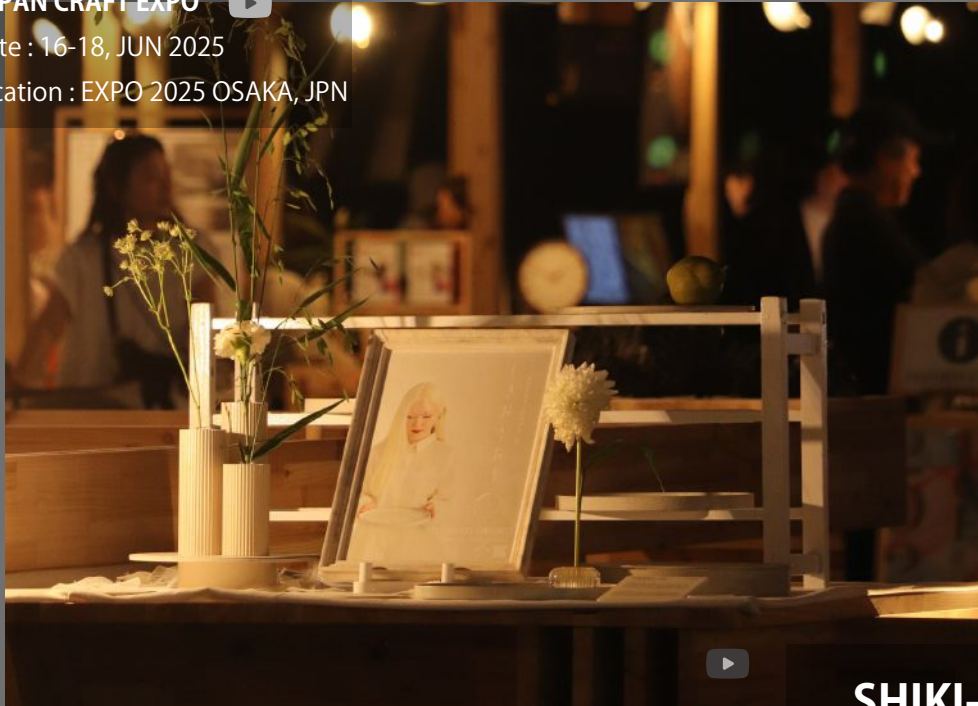

## SHIKI-ORIORI Seasonal Beauty



title : SHIKI-ORIORI w/ YamagaShikki  
date : 8-12 APR 2025   
location : Ristorante HAZAMA  
Milano design week 2025

**Pop-Up Store in TOKYO vol.1**

date : 21 JAN- 3 FEB 2025

location : FLOWER VASE GALLERY  
Aoyama Flower Market, TOKYO



**IBUKI vase**

**Si sente un soffio vitale?**



**Pop-Up Store in TOKYO vol.2**

date : 14 - 27 MAR 2025

location : g KEYAKIZAKA

Roppongi Hills Hillside



**Milano Design Week 2024**

date : 16-20, APR 2024

location : Radaelli Fiori , Milano



**Milano Design Week 2025**

date : 8-12, APR 2025

location : Radaelli Fiori , Milano



title : **Ultra-thin tatami TATTAMY w/ DIARON**

date : JUN 2023

location : Milano design week 2023

TENOHA MILANO



title : **frame table w/ BOTTEGA D'ARTE MASELLI**

date : JUN 2022

location : Milano design week 2022

at Stefano Raffa's Studio-Showroom c/o Fornace Curti



title : TOKYO HUMIDITY w/ LEATHER LAB TOKYO

date :18-20 SEP 2022

location : COTERIE SHOW

/ Javits Center, New york city, U.S.A 

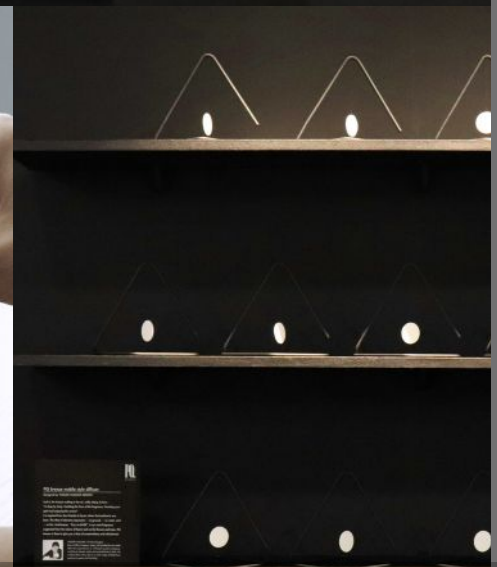
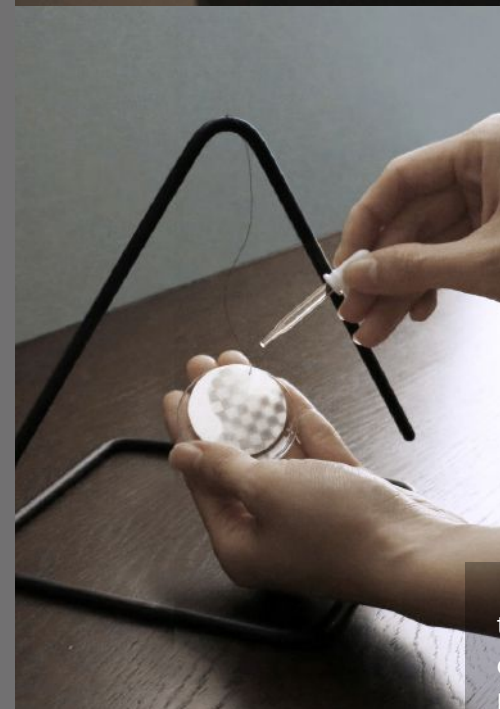
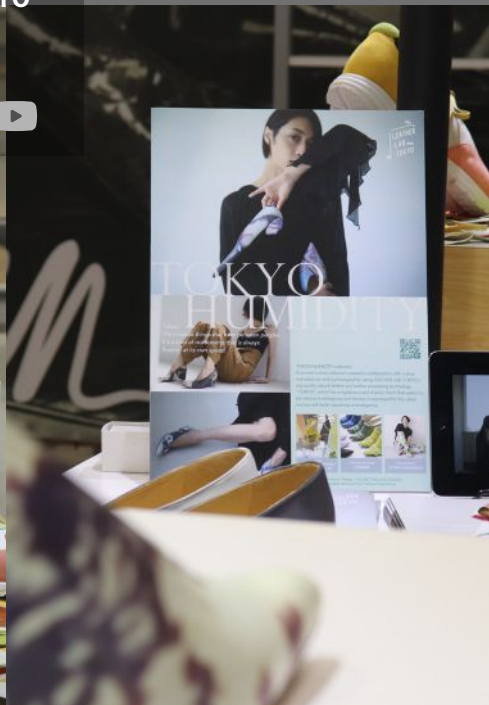

title : PQ breeze Aroma diffuser w/ SNG inc.

date : JAN 2018

location : Maison et Objet PARIS, FRA



title : **TETSUKA SHOTEN NO WA**  
w/ **Ceramic painters of Arita**  
date : 29 APR – 5 MAY 2019  
location : Arita Porcelain Festival 2019 spring  
TETSUKA SHOTEN, Arita SAGA, JPN



title : **Festival delle Alici 2024**  
w/ **IBUKIJIMA PROJECT**  
**/ Anchovy Encounters**  
Screenings, Exhibits & Live Cooking  
date : 1-4 AUG 2024  
location : Fuscaldo, CALABRIA ITA





WEB



INSTAGRAM



YOUTUBE

## CONTACT

TEL : JPN 08077961370

ITA (+81) 8077961370

Email : [yusuke.taguchi@tagutagujp.com](mailto:yusuke.taguchi@tagutagujp.com)

ADRESS :

TOKYO \_ 2-7-11-103 Eitai, Koutou-ku, Tokyo 1350034, JAPAN

MILAN \_ Via Giulio Tarra 6, 20125, Milan, ITALY

ありがとう

Grazie

Thanks

Y U S U K E  
T A G U C H I  
D E S I G N